Original Trulli

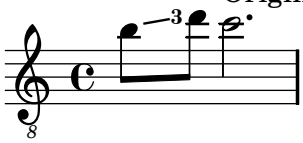

2. mit draw-line und concat

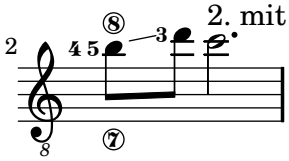

3. mit draw-line ohne concat

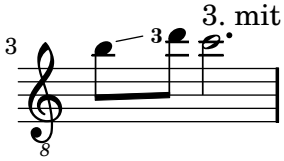

4. mit draw-line und pad-to-box (um variablen Platz zu schaffen) ohne concat

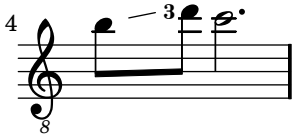

5. Dieselbe Funktion plus barré

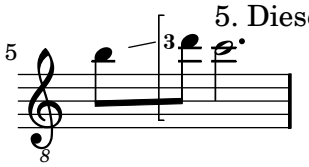

6. Dieselbe Funktion aufgeteilt! (raise-Wert ändert sich !)

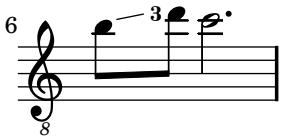

7. Dieselbe Funktion (aufgeteilt) plus barré

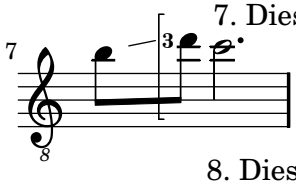

8. Dieselbe Funktion (aufgeteilt) nach rechts plus Zeilenumbruch

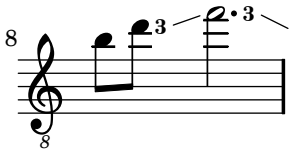

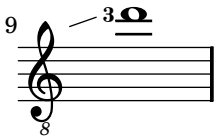
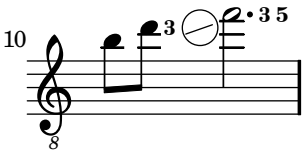
9. Dieselbe Funktion als Stringnumber-Ersetzung