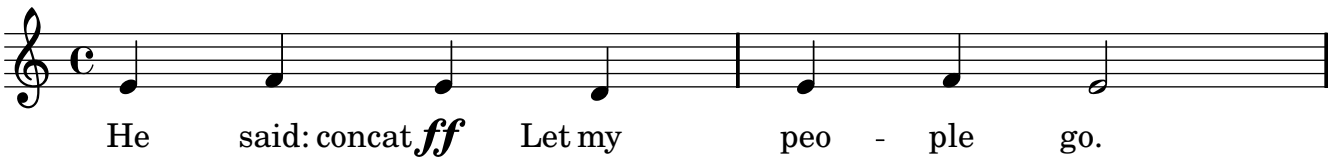
He said: concat ff Let my peo - ple go.