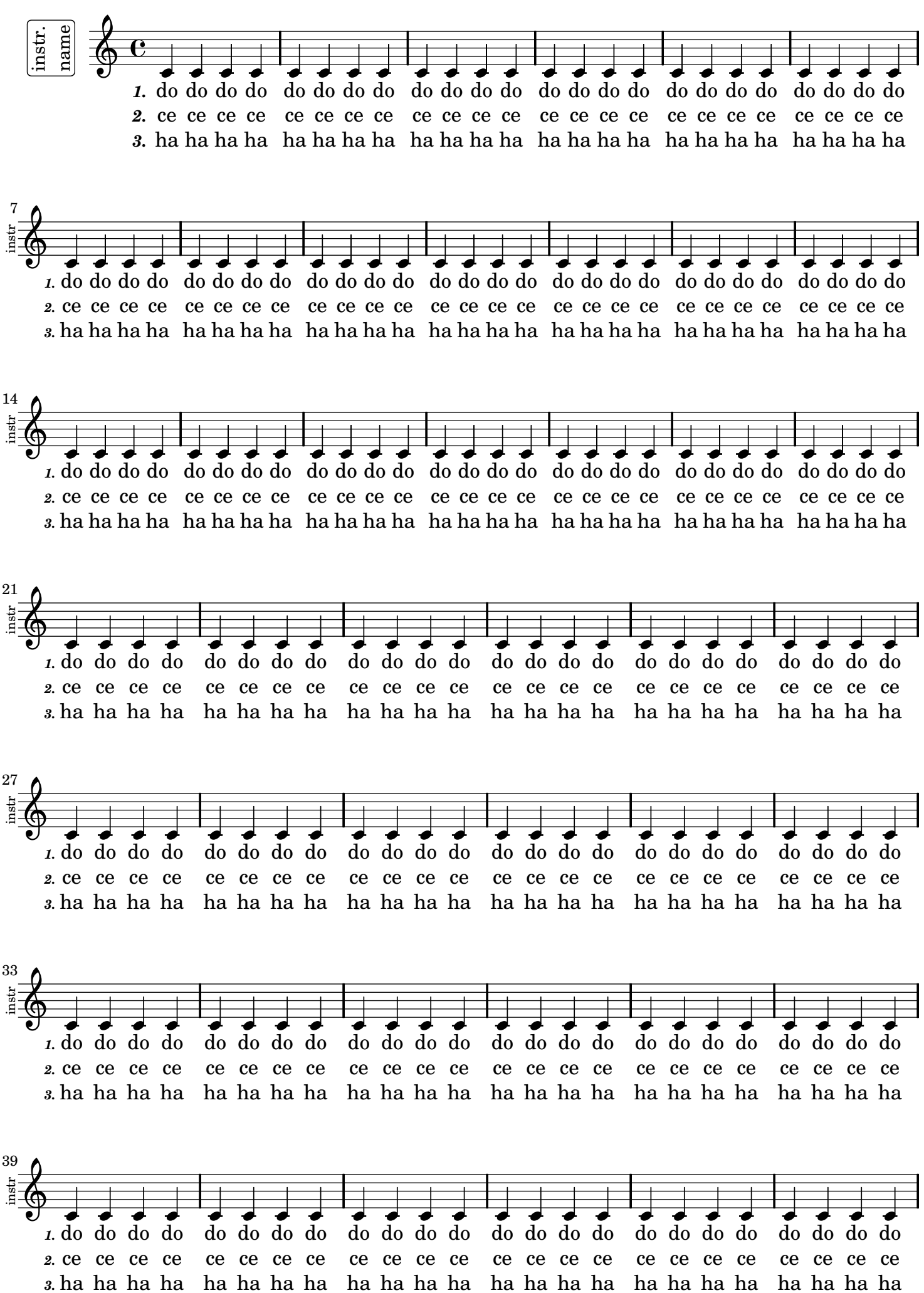play araound with **stanza**, **vocalName** & **shortVocalName**