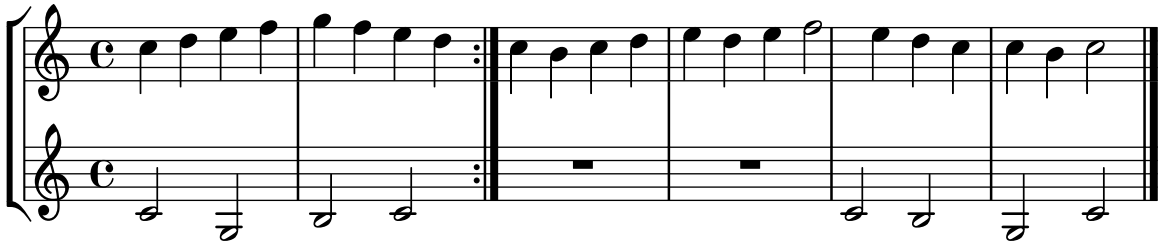

A.

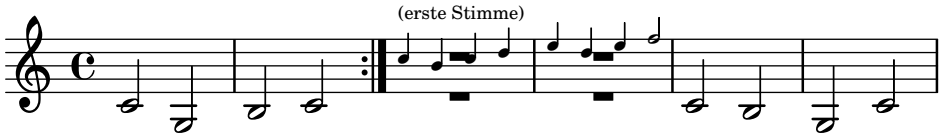

B.

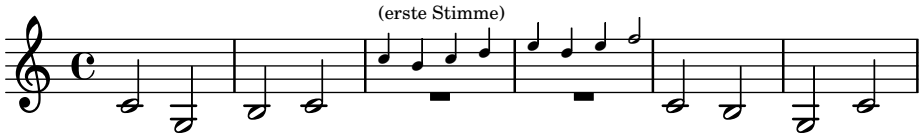

C.

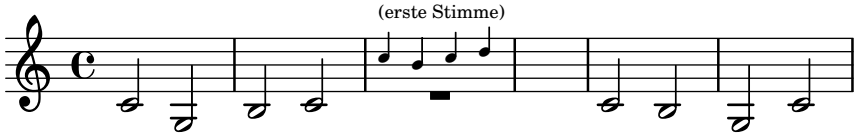
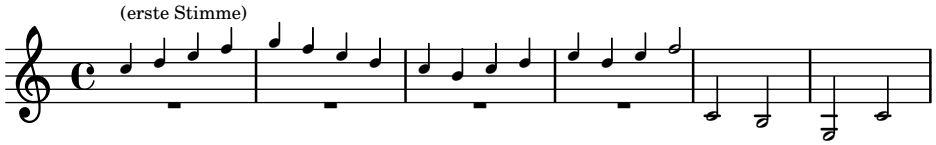
D.