# Sons de Carrilhões
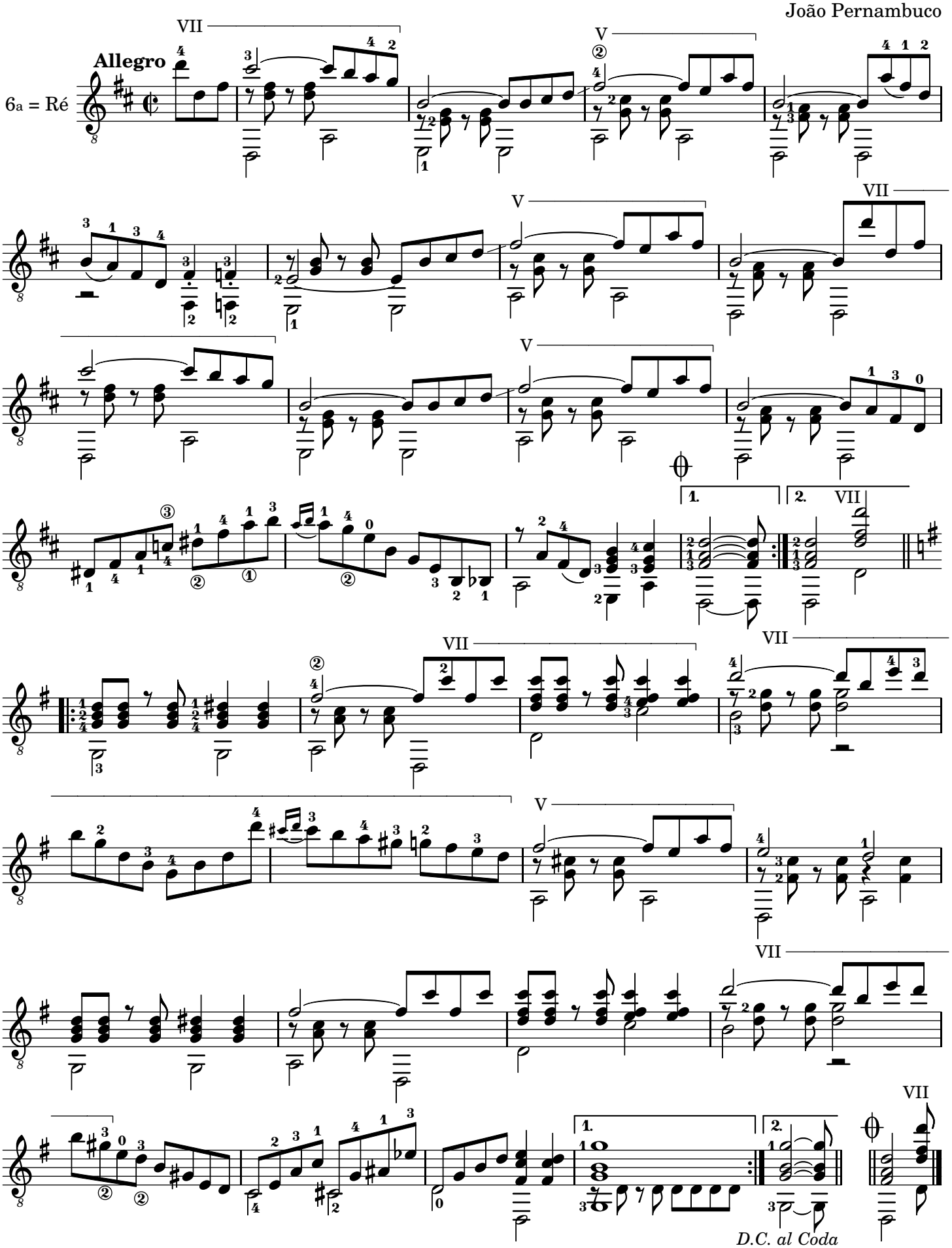
João Pernambuco