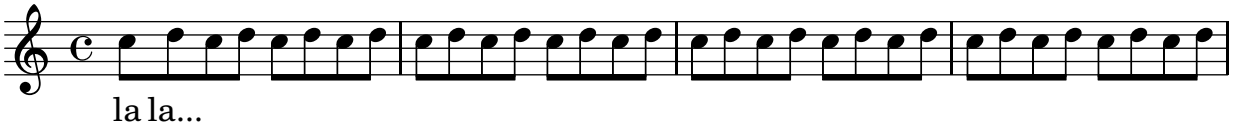
la la...

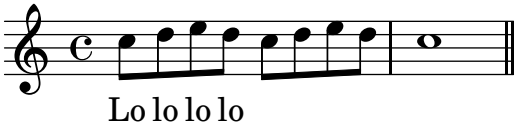
Lo lo lo lo