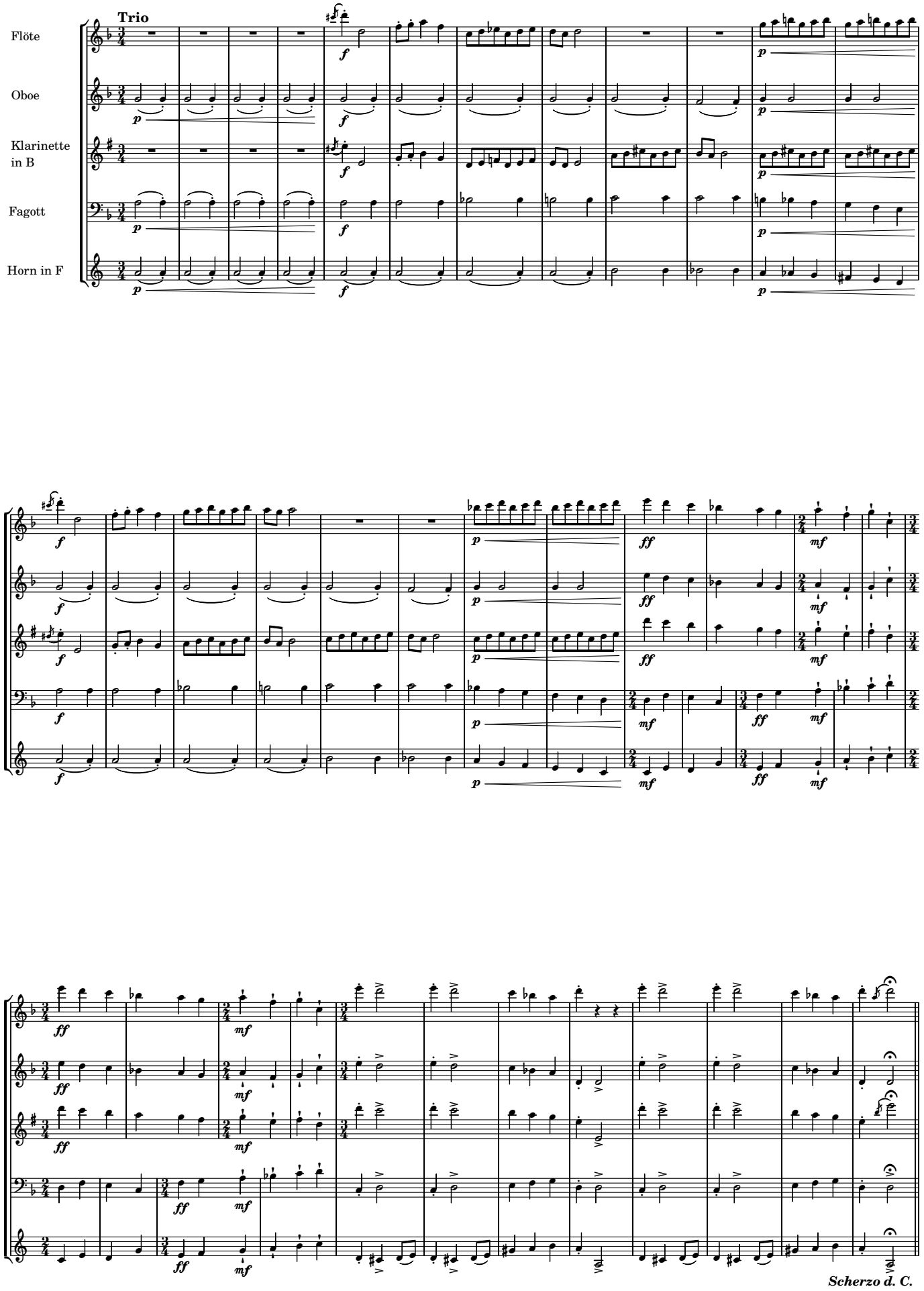
Trio
Flöte
Oboe
Klarinette in B
Fagott
Horn in F
Scherzo d. C.