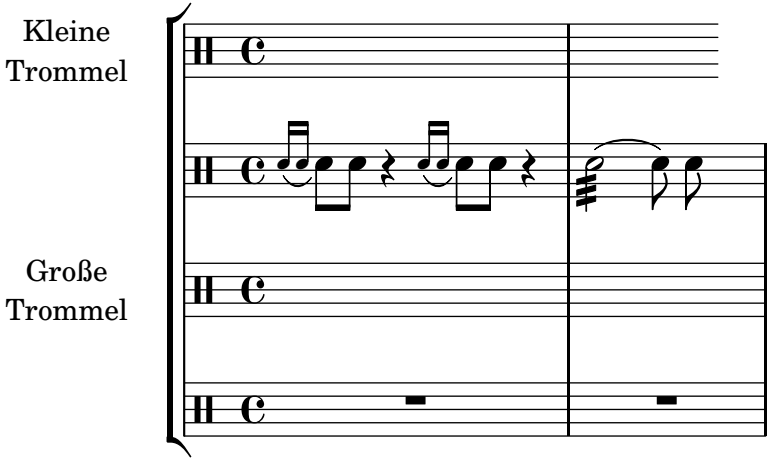
Kleine
Trommel
Große
Trommel