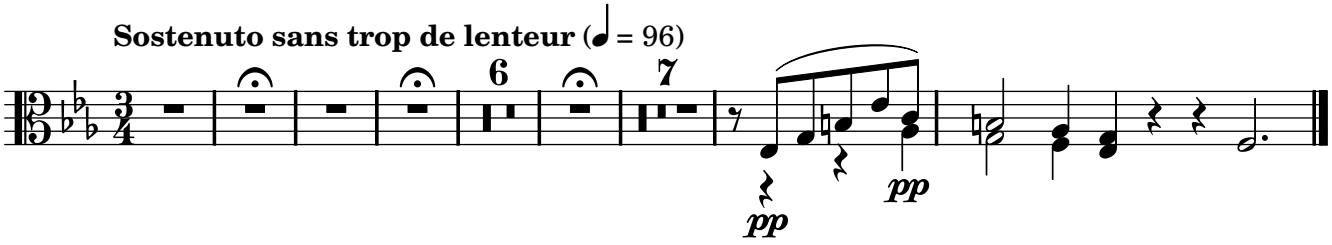
Sostenuto sans trop de lenteur (♩ = 96)
6
7
pp
pp