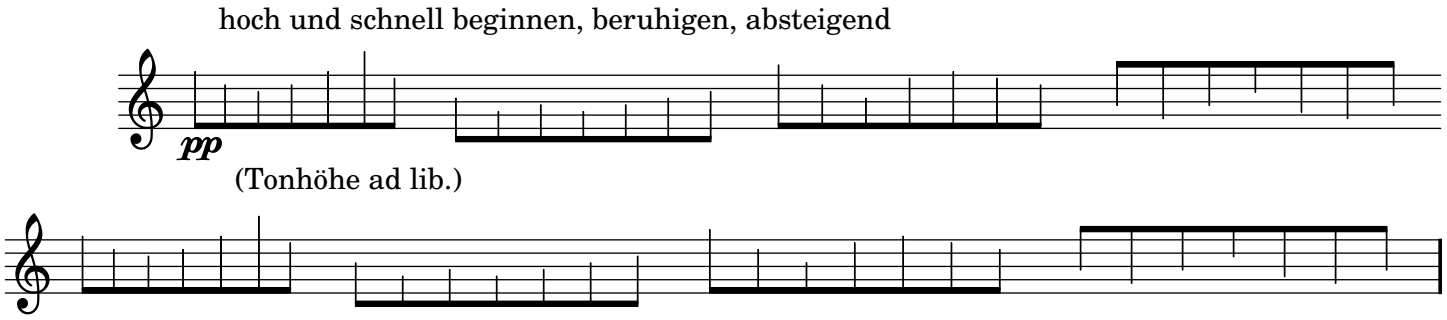
hoch und schnell beginnen, beruhigen, absteigend
pp
(Tonhöhe ad lib.)