

# Titel 1

Text

Musik

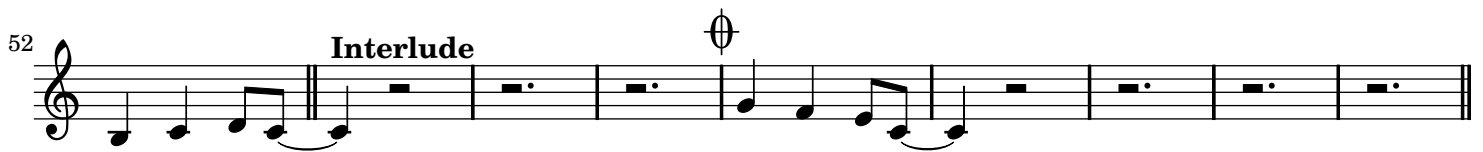
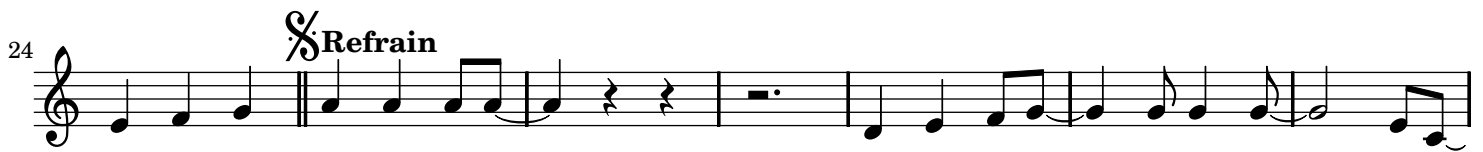
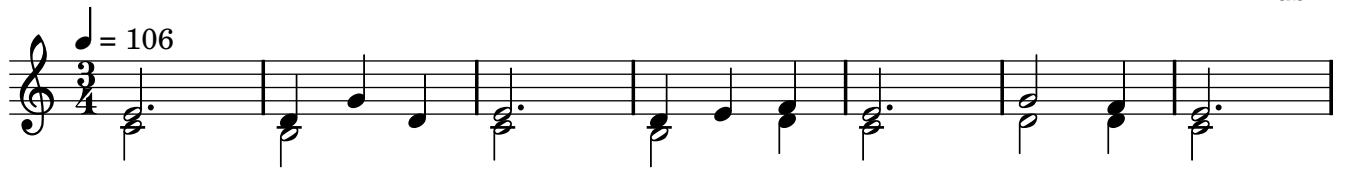

## Titel 2

Text

Musik

**Verse**

$\text{♩} = 89$

4

8

12

16

**Refrain**

21

25

29

33

**Interlude**

**Verse**

39

42

46

49

*D. S. al*  $\emptyset - \emptyset$

53

**Coda**

59
